

LOCATION MAP NIS

OCT 16 1985

FILED
GREENVILLE CO., S.C.

OCT 16 11 33 AM '85

DONNIE S. TANKERSLEY
R.M.C.

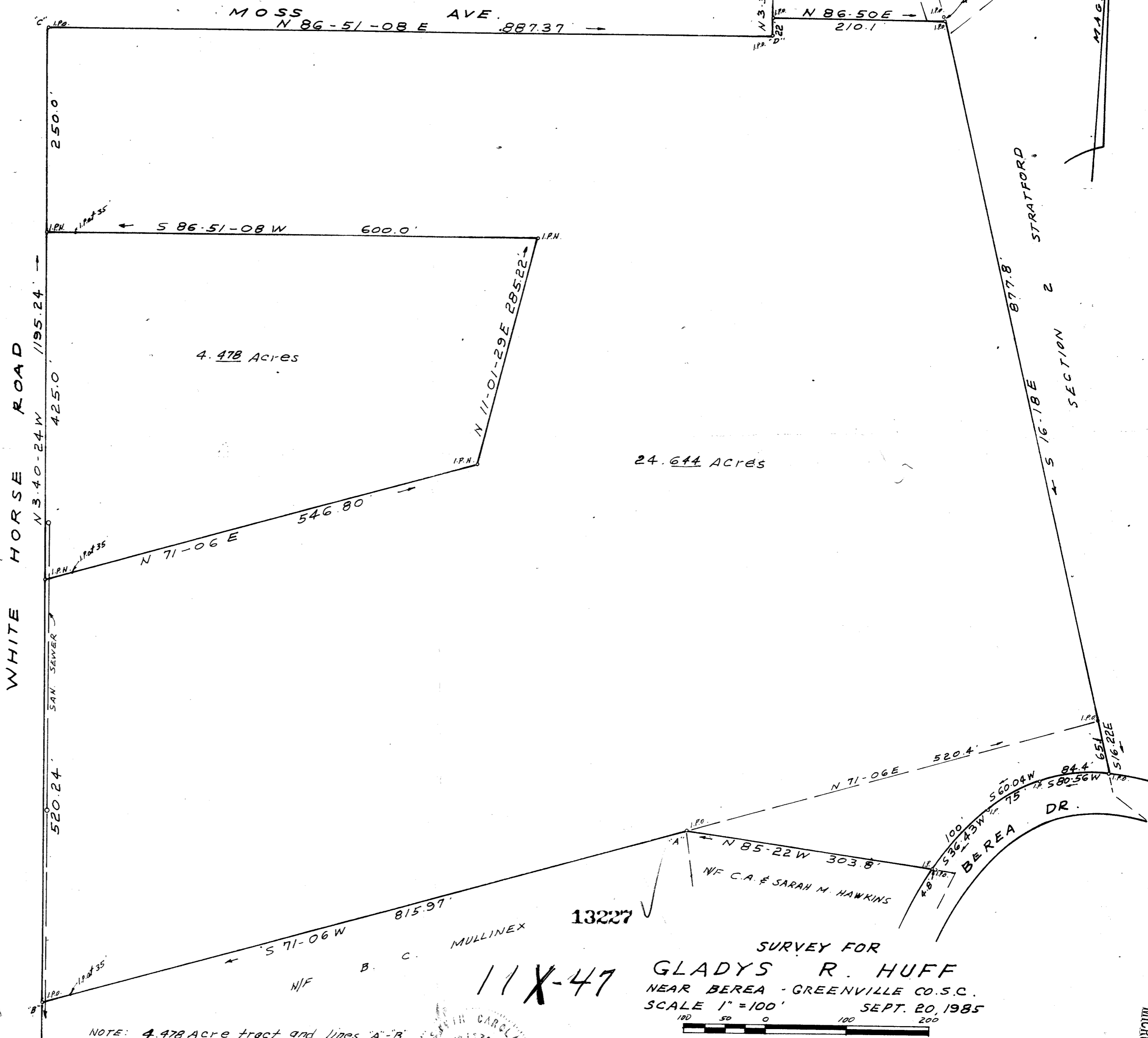

THIS PLAT IS NOT A SUBDIVISION
AS DEFINED BY THE CREATION OF
COUNTY SUBDIVISION RECORDS
IN THE OFFICE OF THE
COUNTY CLERK OF GREENVILLE COUNTY
SOUTH CAROLINA
DATE 10/16/1985
C. O. RIDDLE SURVEYING CO.

NOTE: 4.478 Acre tract and lines A-B
B-C & C-D surveyed this date,
Remainder copied from survey
made March, 1975.

REGISTERED
C. O. RIDDLE
R.L.S. # 1147

SURVEY FOR
GLADYS R. HUFF
NEAR BERA - GREENVILLE CO. S.C.
SCALE 1" = 100'
SEPT. 20, 1985



C. O. RIDDLE SURVEYING CO., Greenville, S.C.